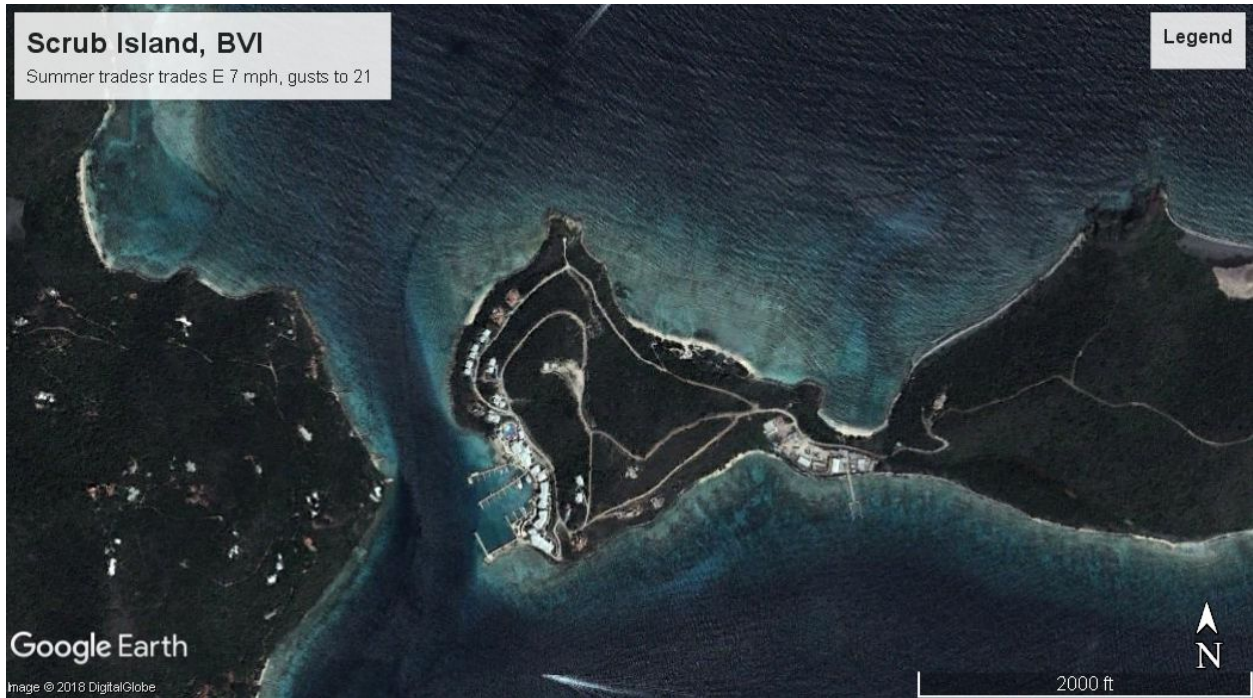

*Exhibit 6, Attachment C*

*Wave Graphics from Marine  
Management & Consulting*

## Scrub Island Marina, BVI

Area exposed to north and south, minimal protection by land to east



Summer Trades, no swells entering harbor, Image Date: August 29, 2012

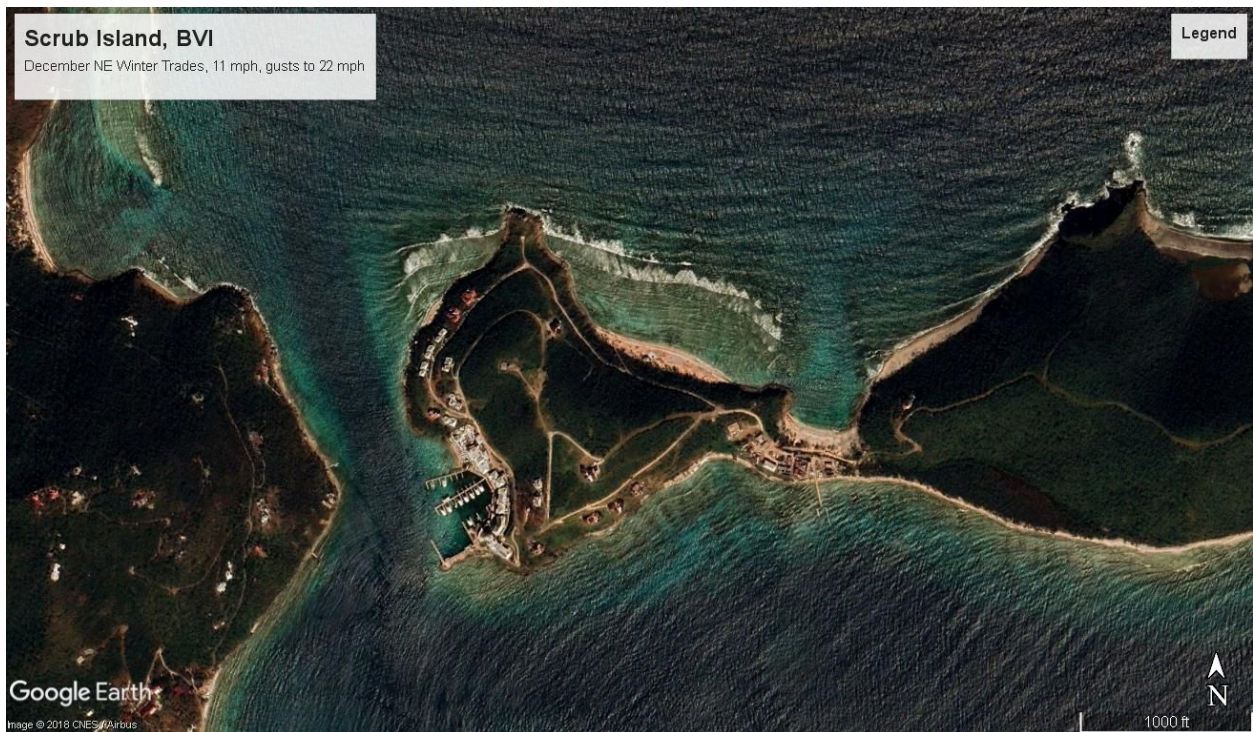

Winter Trades, minimal swells entering harbor, image date: November 29, 2005



# North Sound Marinas, Virgin Gorda, BVI

Area exposed to northwest and north, but well protected by land to east and south



Summer Trades, no swells entering harbor, Image Date: March 25, 2013



Winter Trades, No swells entering harbor, image date: November 29, 2005



## East End St Thomas, USVI Marinas

Area exposed to north and east, although in shadow of Tortolla.

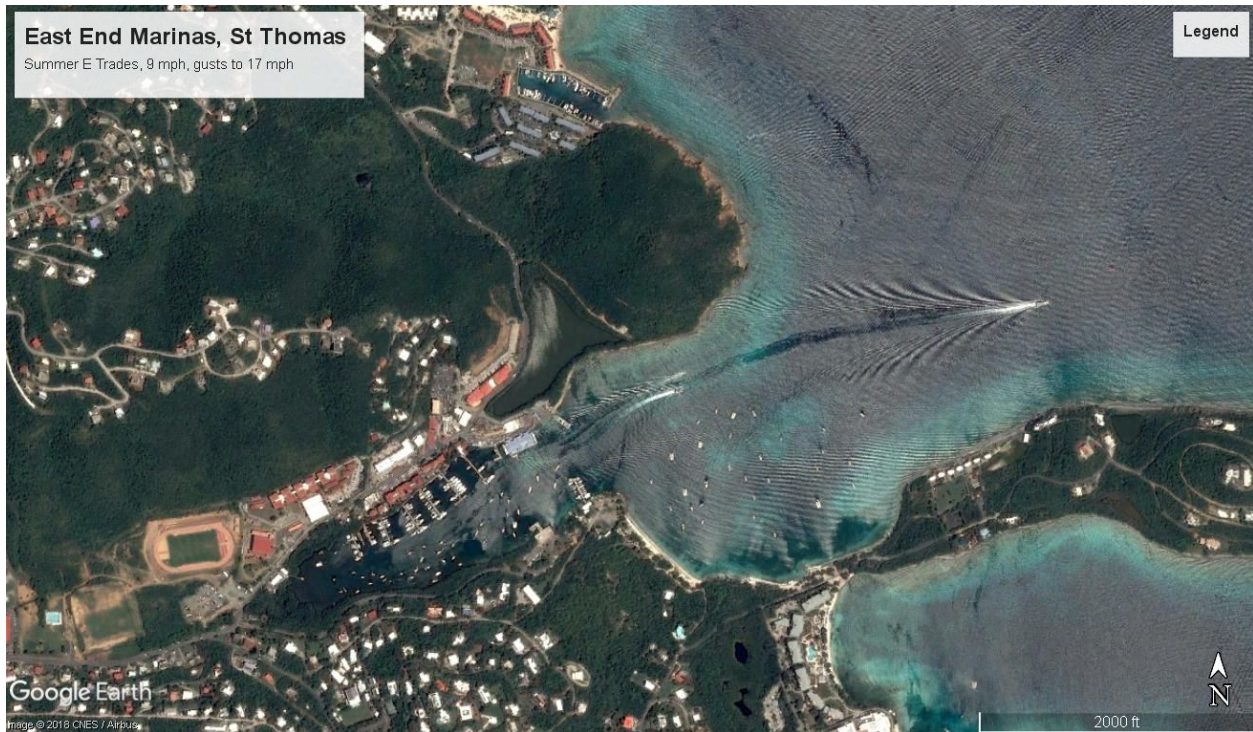

Summer Trades, some swells entering harbor, Image Date: August 10, 2017

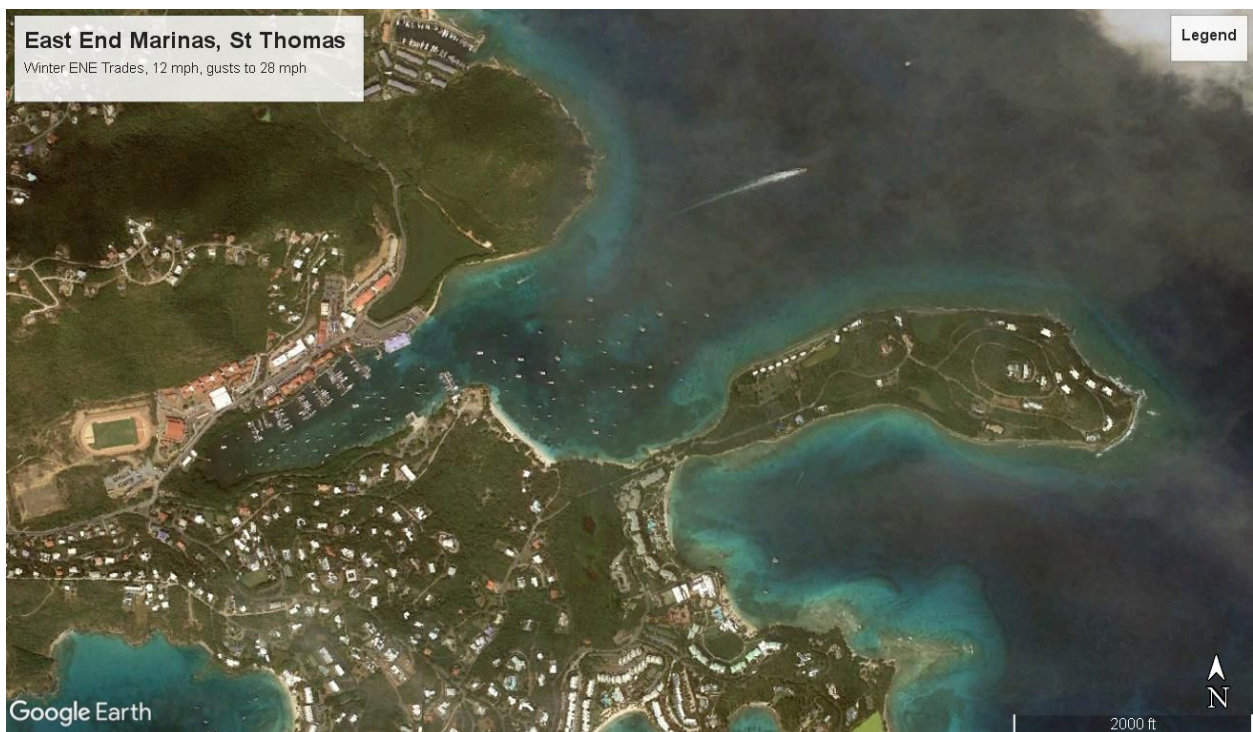

Winter Trades, No swells entering harbor, image date: February 5, 2017

# TYPICAL NORTHERLY WINTER WIND



CORAL HARBOR, ST JOHN

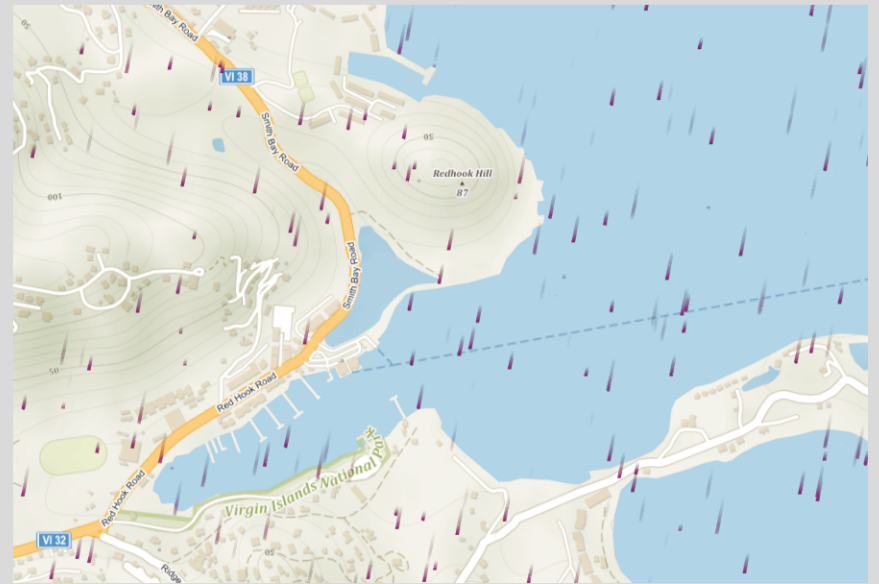

EAST END ST THOMAS

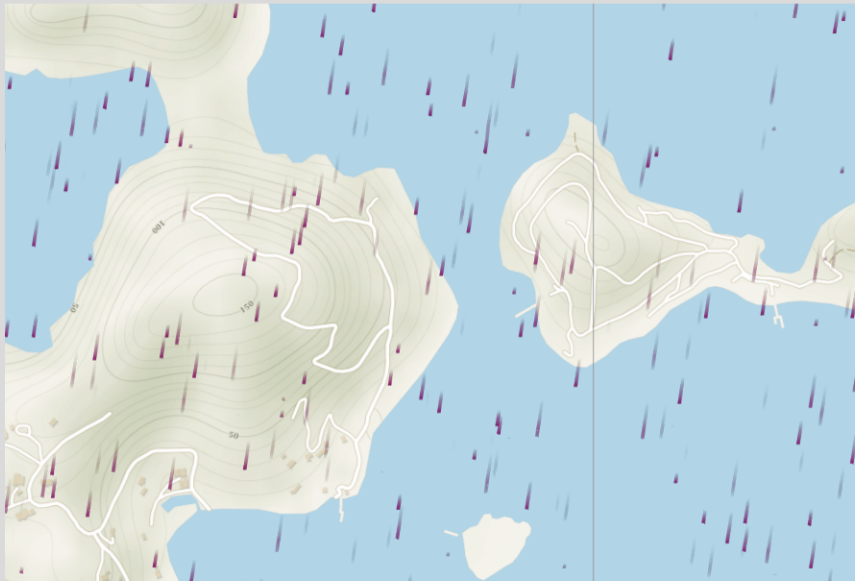

SCRUB ISLAND, BVI

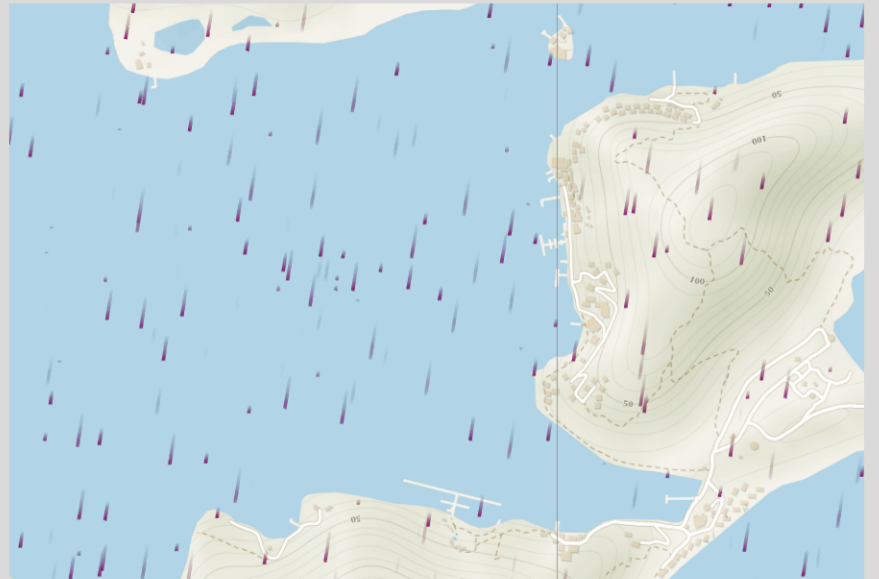

NORTH SOUND, VIRGIN GORDA, BVI



# TYPICAL EASTERLY SUMMER WIND

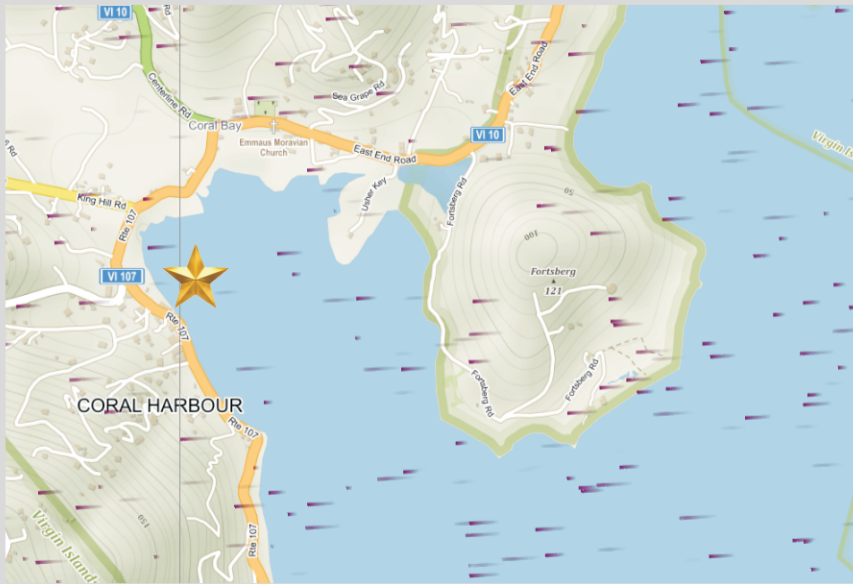

CORAL HARBOR, ST JOHN

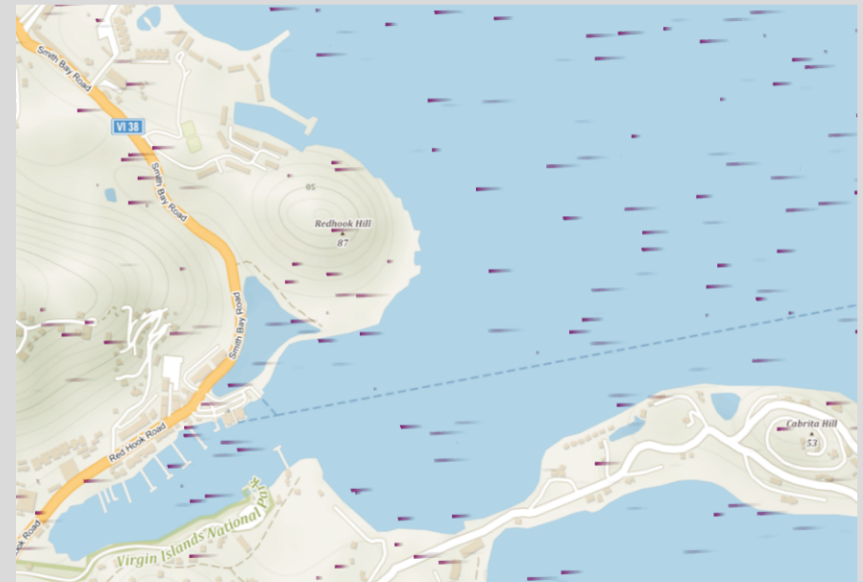

EAST END ST THOMAS

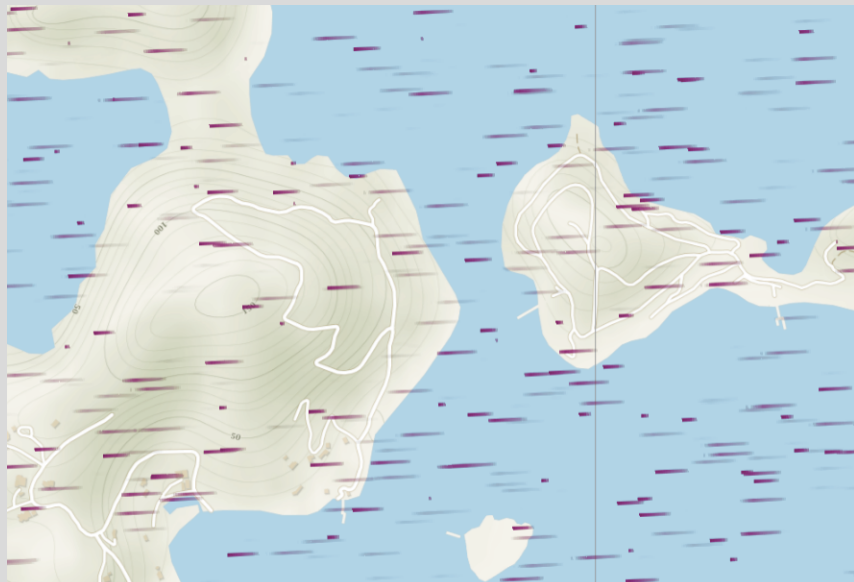

SCRUB ISLAND, BVI

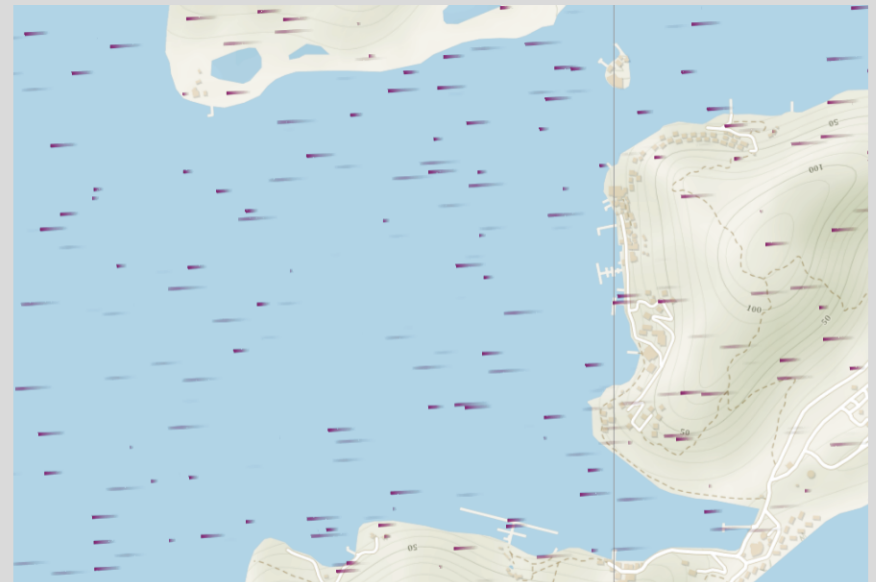

NORTH SOUND, VIRGIN GORDA, BVI